ASSOCIATION LE BON REPOS
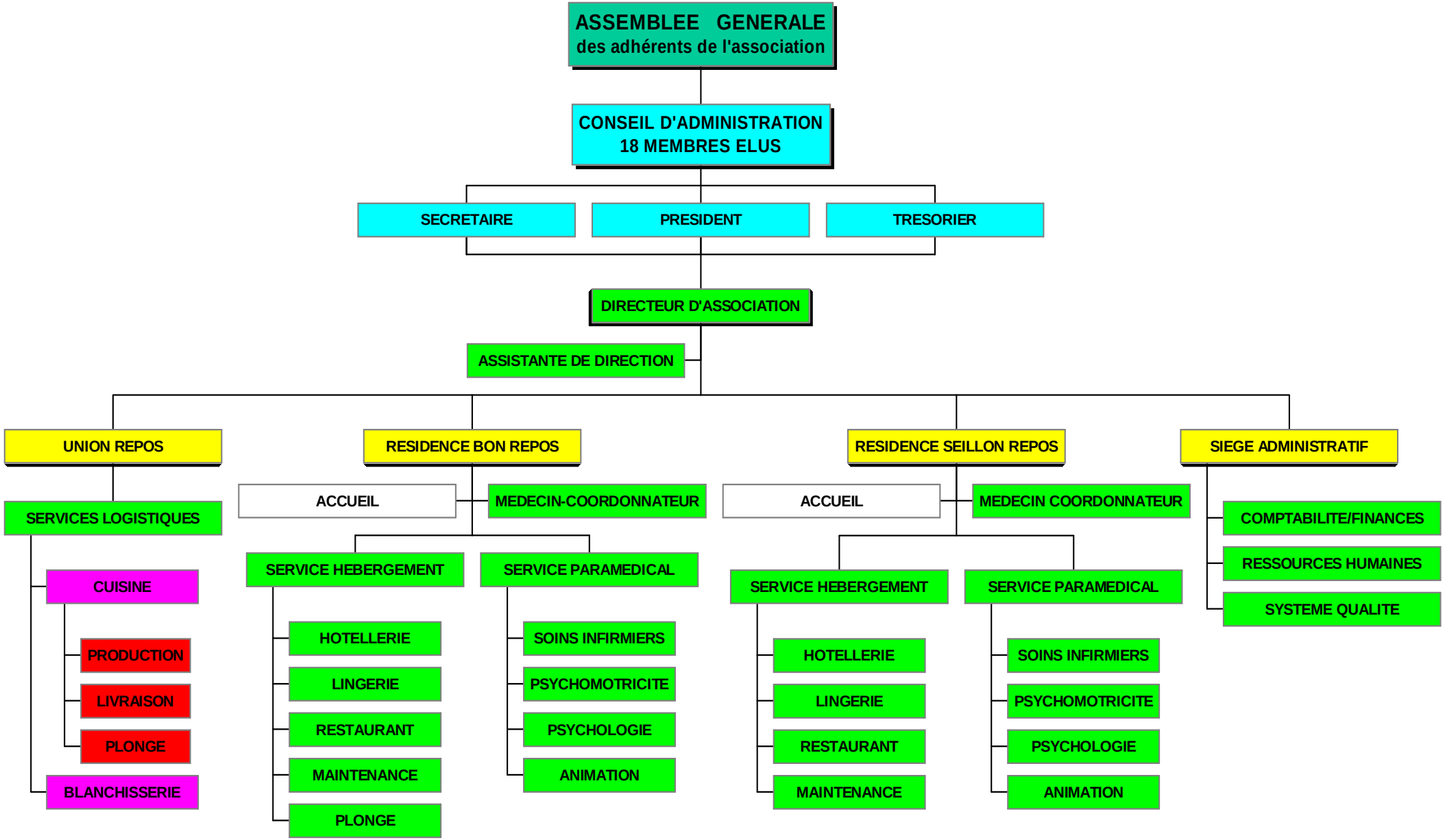
BOURG-EN-BRESSE (AIN)